

**VAN NORMAN LAKE
OAKLAND COUNTY, MICHIGAN
TREATMENT MAP
SURVEY DATE: MAY 1ST, 2023**

☐ = 1 ACRE

Treatment

-  Clipper @ 100 ppb + Aquathol-K @ 1 gal/acre for mixed exotics = 4 acres
-  Procellacor @ 8 PDU/acre + Diquat @ 1 gal/acre for non native milfoil = 2.25 acres

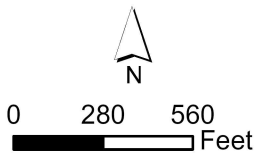
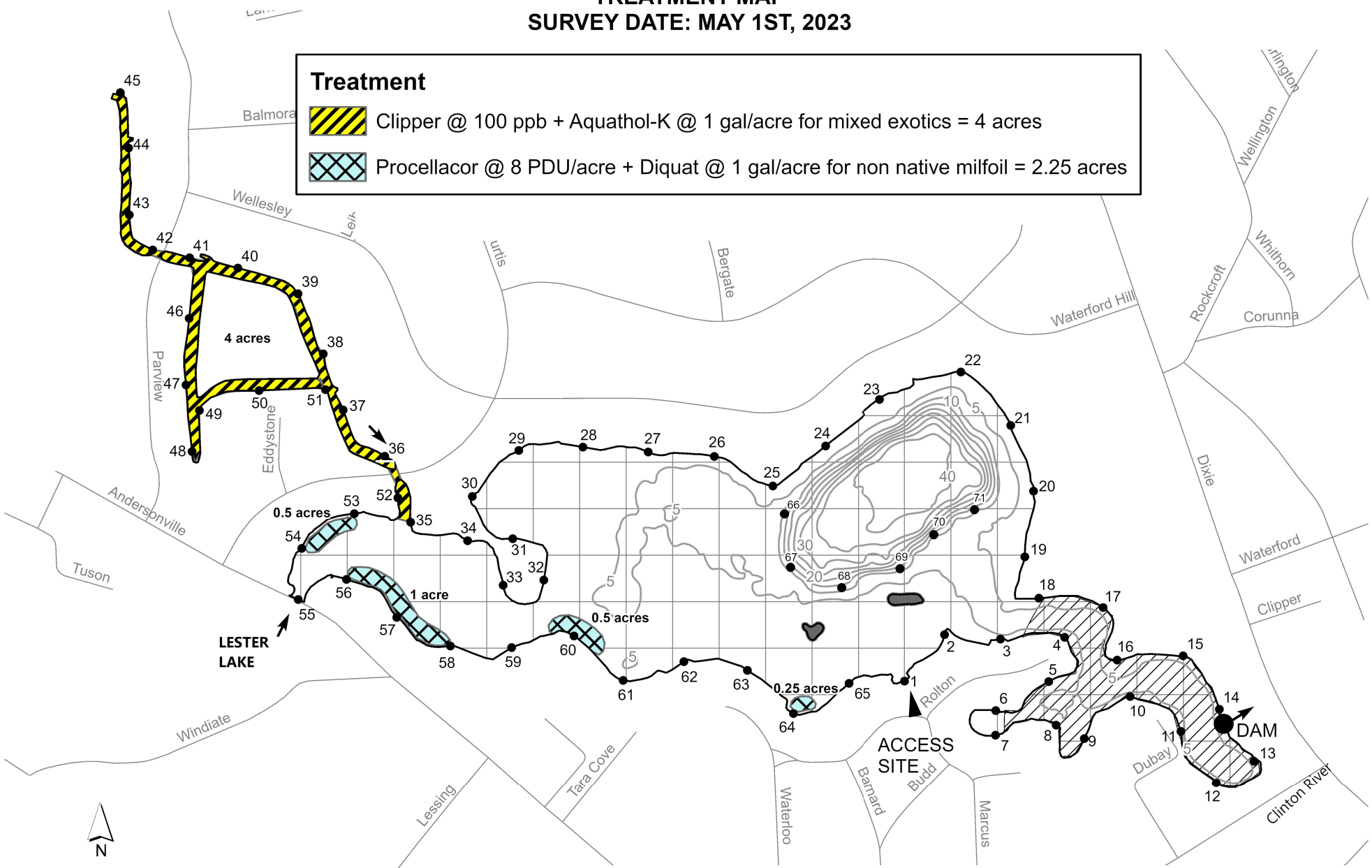

progressive|ae

TOTAL LAKE AREA (INCLUDING CANALS): 75.5 ACRES
REVISION DATE: FEBRUARY 2022

The applicator shall make adjustments, if needed, to comply with EGLE permit requirements.

☐ = 1 ACRE

VAN NORMAN LAKE OAKLAND COUNTY, MICHIGAN TREATMENT MAP SURVEY DATE: MAY 24TH, 2023

Treatment

Flumioxazin @ 200 ppb for starry stonewort = 8 acres

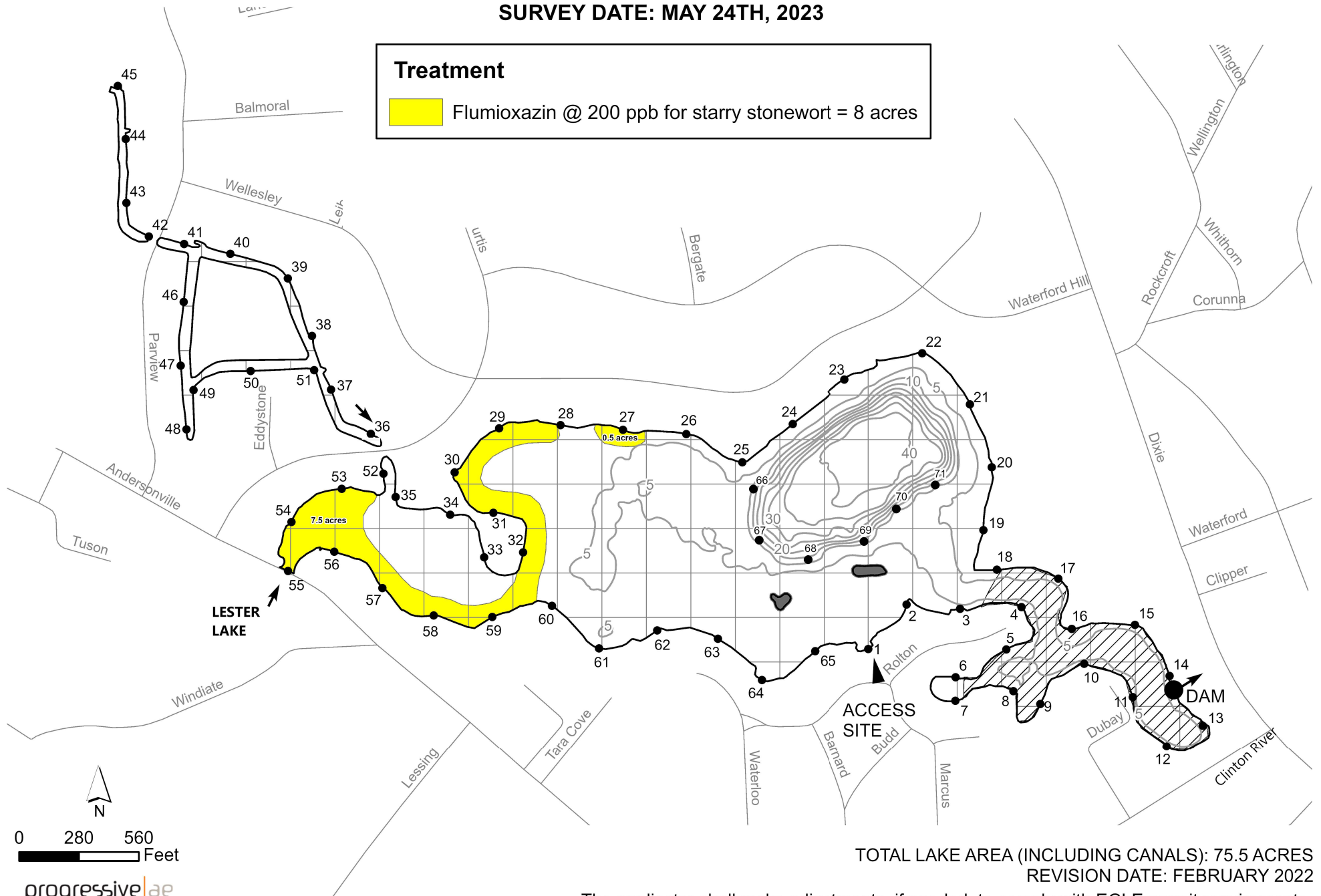





TOTAL LAKE AREA (INCLUDING CANALS): 75.5 ACRES
REVISION DATE: FEBRUARY 2022

The applicator shall make adjustments, if needed, to comply with EGLE permit requirements.

☐ = 1 ACRE

VAN NORMAN LAKE OAKLAND COUNTY, MICHIGAN TREATMENT MAP SURVEYED JUNE 19, 2023

Treatment

-  Flumioxazin @ 150 ppb for mixed exotics = 5.5 acres
-  Flumioxazin @ 100 ppb + Diquat @ 1 gal/acre = 3.25
-  Chelated copper liquid @ 9 gal/acre for wild celery = 0.75 acres
-  Algae control = 0.75 acres
-  Florpyrauxifen-benzyl @ 6.4 fl oz/acre ft for non-native milfoil = 2.25 acres

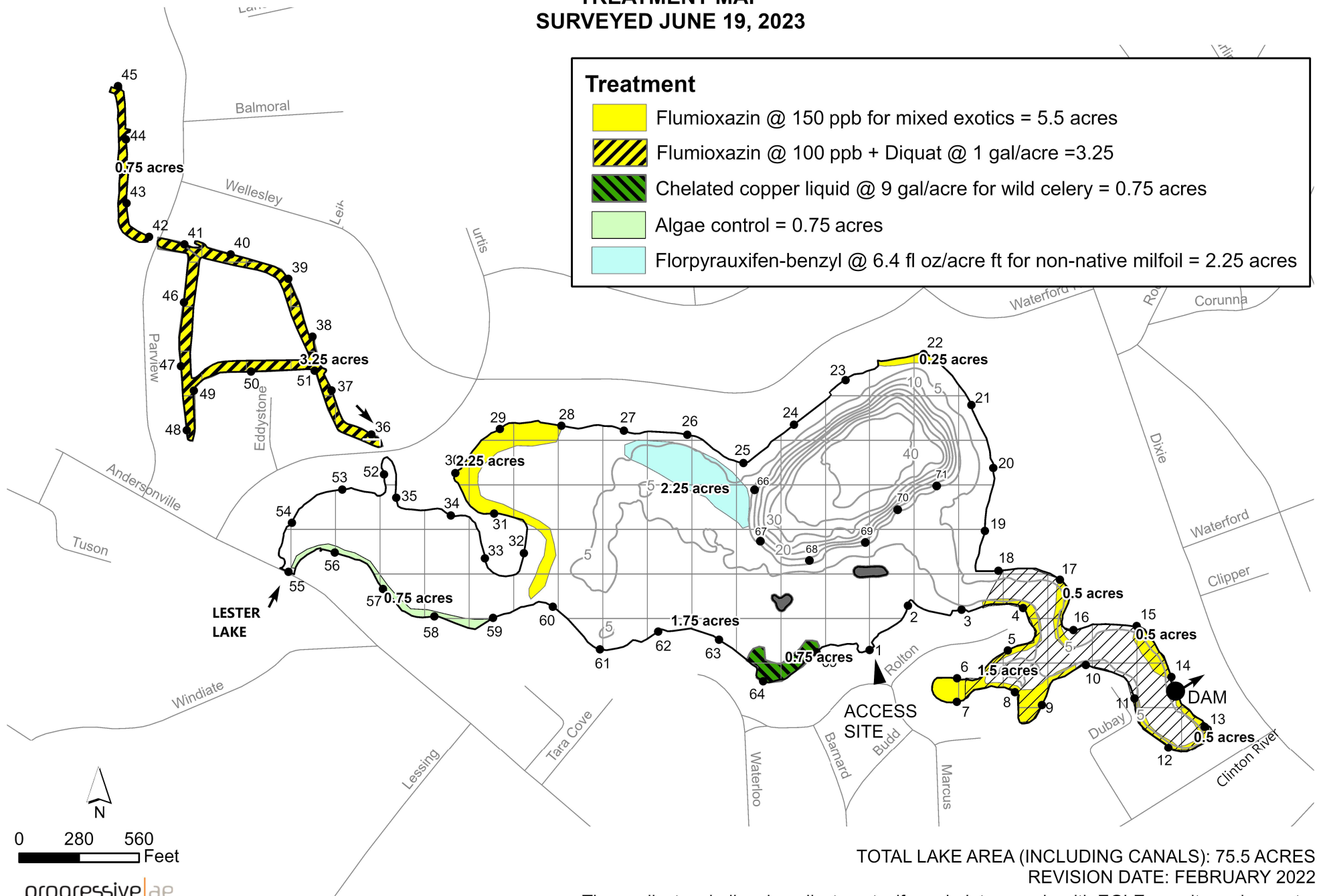

The applicator shall make adjustments, if needed, to comply with EGLE permit requirements.